cozystay

Luxurious duplex for 4 people in Basse Californie, Cannes

Cannes | 4 voyageurs | 2 chambre(s) | 2 salle(s) de bains

This stunning duplex, fully renovated and unique, was once a dance studio transformed into a one-of-a-kind, refined space. Located in the prestigious Basse Californie district of Cannes, it is fully air-conditioned and can accommodate up to 4 people. The apartment consists of a beautiful entrance leading into a spacious living area with a fully equipped open kitchen and a separate WC. Upstairs, there are two en-suite bedrooms: the master with a bathroom, shower, and WC, and the other with a shower room and separate WC. High-end finishes throughout. Ideally located, you will enjoy the proximity to the beaches, shops, and attractions of Cannes, all in a peaceful and prestigious setting.

Equipement

- Baththub
- Heating
- Hanger
- Air Conditioning
- Shower
- Iron
- Oven
- Dishwasher
- Coffee machine
- Washing machine

© Cozystay, tous droits réservés – 10 rue Pasteur, 06400 Cannes, France

cozystay

© Cozystay, tous droits réservés – 10 rue Pasteur, 06400 Cannes, France

cozystay

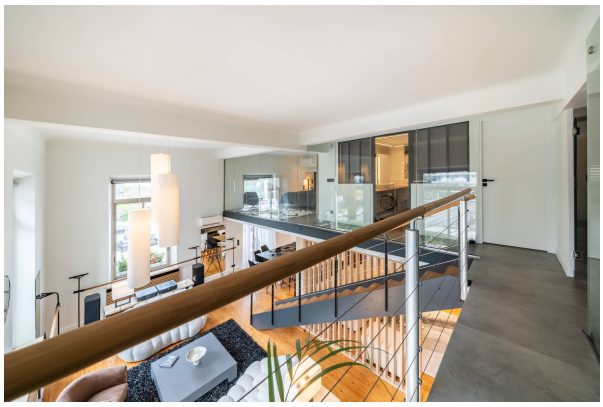

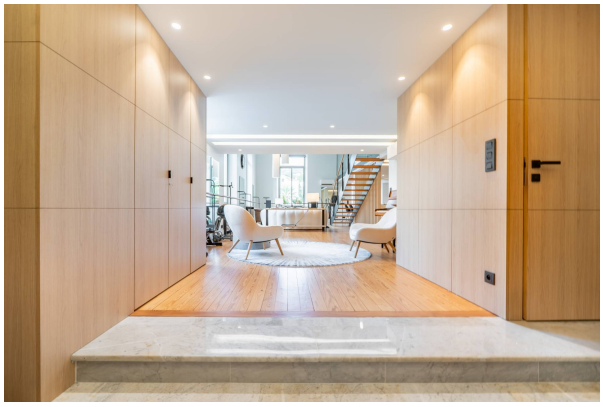

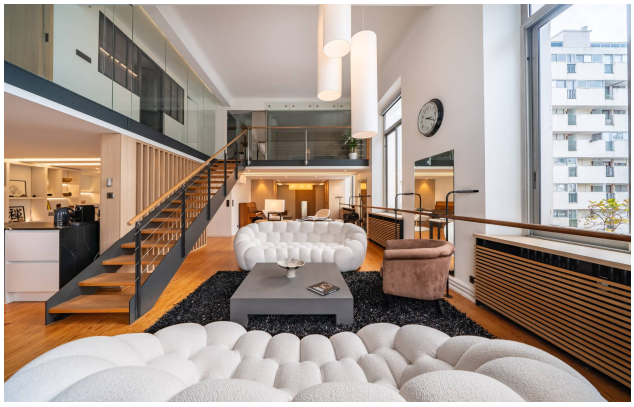

© Cozystay, tous droits réservés – 10 rue Pasteur, 06400 Cannes, France

© Cozystay, tous droits réservés – 10 rue Pasteur, 06400 Cannes, France