cozystay

Cozystay 1002 – Luxury & Elegance in the Heart of Cannes

Cannes | 4 voyageurs | 2 chambre(s) | 2 salle(s) de bains

Welcome to this beautiful 2-bedroom apartment on the 3rd floor with elevator, perfectly located in the center of Cannes. Enjoy a refined interior with premium materials and elegant design combining modernity and comfort. Every detail is crafted to offer a premium, intimate, and personalized experience. *2 en-suite bedrooms: one with shower, one with bathtub *Bright living area: open-plan living and dining for convivial moments *Fully equipped kitchen: ideal for preparing meals at home *Modern comfort: air conditioning, high-speed Wi-Fi *Prime location: 1 min from Rue d'Antibes, 10 min walk to the Croisette and Palais des Festivals, near the train station What guests loved -Central location, perfect for exploring Cannes -Elegant, clean, and well-equipped apartment -Quiet atmosphere -Stylish decoration and high-end comfort Live like a local, enjoy nearby restaurants, markets, and boutiques, and follow our personalized recommendations to discover the city at its best. Cozystay, an independent, family-run agency for over 10 years, led by Alexandre, passionate about short-term rentals, with a team of Cannes market experts, places client satisfaction and personalized service at the heart of everything. Trust, responsiveness, and professionalism ensure a memorable

Equipement

- Baththub
- Air Conditioning
- Shower
- Oven
- Dishwasher
- Double-bed
- Coffee machine
- Washing machine
- Microwave
- Hairdryer

Reference

#1002

© Cozystay, tous droits réservés – 10 rue Pasteur, 06400 Cannes, France

stay. Book your stay now and immerse yourself in the vibrant heart of Cannes!

© Cozystay, tous droits réservés – 10 rue Pasteur, 06400 Cannes, France

cozystay

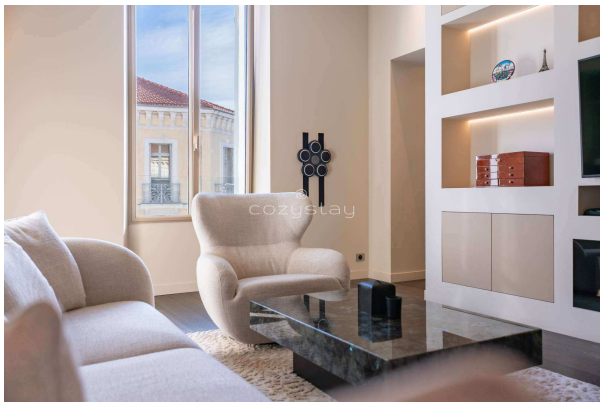
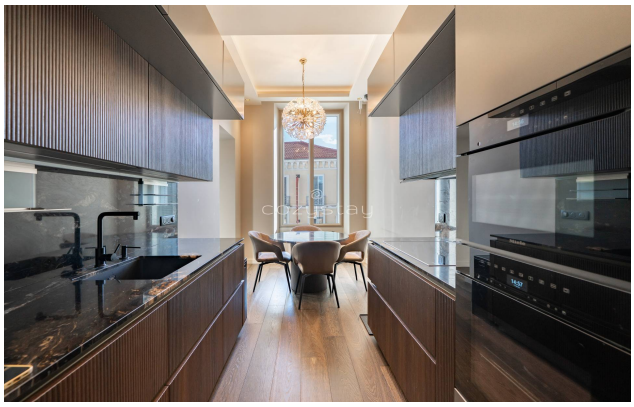
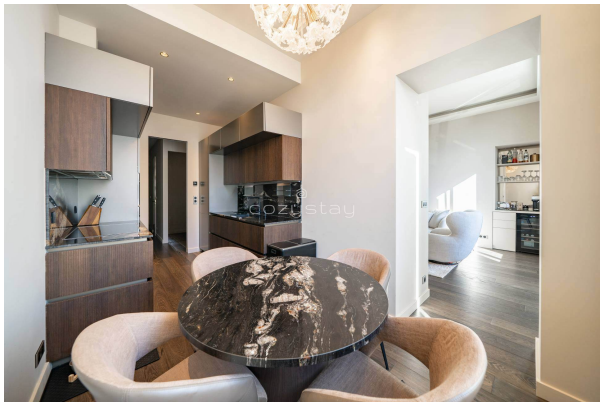

© Cozystay, tous droits réservés – 10 rue Pasteur, 06400 Cannes, France

cozystay

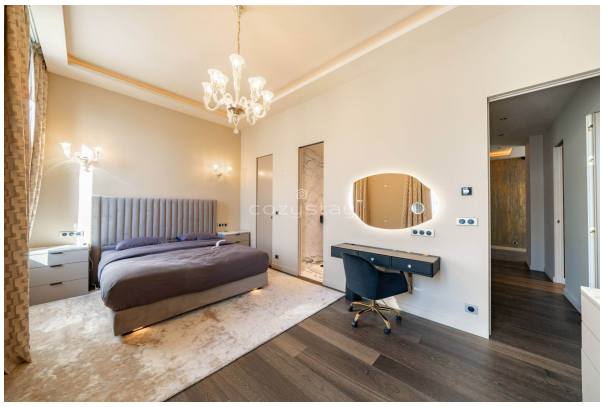

© Cozystay, tous droits réservés – 10 rue Pasteur, 06400 Cannes, France

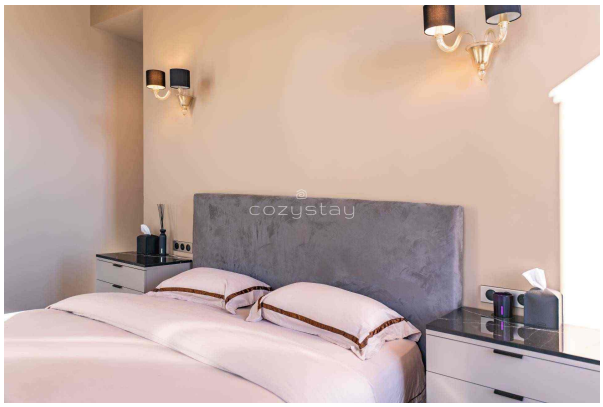

© Cozystay, tous droits réservés – 10 rue Pasteur, 06400 Cannes, France