cozystay

Beautiful modern house with swimming-pool

Cannes

Beautiful modern house at 8 minutes from the center of Cannes composed of a beautiful living room fitted kitchen overlooking the pool with a superb sea view. A very nice bedroom with a suit bathroom, four other bedrooms and two other bathrooms complete this property. Possibilty to have independent studio in addition. This property has a pleasant garden with a superb pool overlooking the sea. Ideal for a family or business holiday.

Equipement

- Bed
- Coffee machine
- TV
- Dryer
- Hairdryer
- Audio
- Microwave
- Washing machine
- Internet
- Double-bed

Reference

#1494

© Cozystay, tous droits réservés – 10 rue Pasteur, 06400 Cannes, France

cozystay

© Cozystay, tous droits réservés – 10 rue Pasteur, 06400 Cannes, France

cozystay

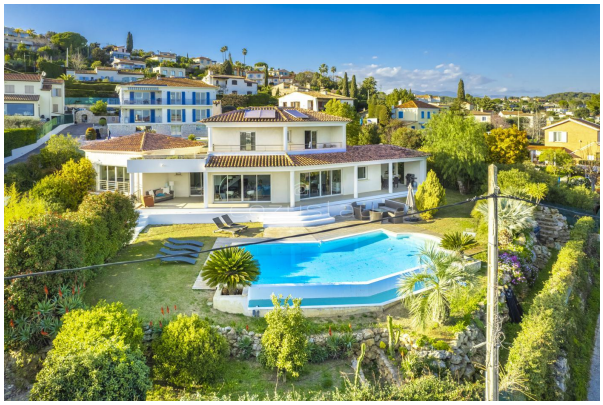

© Cozystay, tous droits réservés – 10 rue Pasteur, 06400 Cannes, France

© Cozystay, tous droits réservés – 10 rue Pasteur, 06400 Cannes, France